



23RD INTERNATIONAL EXPERTS SYMPOSIUM
CRITICAL ISSUES
in aortic endografting **2019**

May 23 & 24
LIVERPOOL, UNITED KINGDOM

MAY 22 - LIVERPOOL AORTIC MASTERS PROGRAM

PROGRAMME DIRECTORS

John BRENNAN, Rao VALLABHANENI

SCIENTIFIC COMMITTEE

Rachel BELL, Jonathan BOYLE, Robert FISHER, Mike JENKINS,
Richard MCWILLIAMS, Francesco TORELLA

LOCAL ORGANISING COMMITTEE

Kaji SRITHARAN & James SCURR

LIVERPOOL AORTIC MASTERS PROGRAMME DIRECTORS

Robert Fisher & Simon Neequaye

CRITICAL ISSUES STEERING COMMITTEE

Stéphan HAULON, Timothy RESCH, Eric VERHOEVEN

www.critical-issues-congress.com



FACULTY

Donald Adam *Birmingham, UK*
Joshua Adams *Roanoke, USA*
Suneil Aggarwal *Liverpool, UK*
Martin Austerman *Münster, Germany*
Rachel Bell *London, UK*
Colin Bicknell *London, UK*
Jan Blankensteijn *Amsterdam, The Netherlands*
Jonathan Boyle *Newmarket, UK*
John Brennan *Liverpool, UK*
Bruce Campbell *Exeter, UK*
Tom Carrell *London, UK*
Meryl Davis *London, UK*
Mark Field *Liverpool, UK*
Rob Fisher *Liverpool, UK*
Angel Flores Herrero, *Toledo, Spain*
Richard Gibbs *London, UK*
Seamus Harrison *Cambridge, UK*
Peter Holt *London, UK*
Michael Jenkins *London, UK*
George Joseph *Vellore, India*
Thanos Katsargyris *Nuremberg, Germany*
Piotr Kasprzak *Regensburg, Germany*
Tilo Kölbel *Hamburg, Germany*
Manoj Kuduvalli *Liverpool, UK*
Barend Mees *Maastricht, The Netherlands*
Jonathan Michaels *Sheffield, UK*
Bijan Modarai *London, UK*
Nilo J. Mosquera *Ourense, Spain*

David Murray *Manchester, UK*
Firas Mussa *Colombia, USA*
Christoph Nienaber *London, UK*
Simon Neequaye *Liverpool, UK*
David Ormesher *Liverpool, UK*
Shaneel Patel *Liverpool, UK*
Janet Powell *London, UK*
Timothy Resch *Malmö, Sweden*
Iain Roy *Liverpool, UK*
Geert Willem Schurink *Maastricht, The Netherlands*
Ruth Steinholtz *London, UK*
Francesco Torella *Liverpool, UK*
Srinivasa Rao Vallabhaneni *Liverpool, UK*
Isabelle van Herzeele *Gent, Belgium*
Eric Verhoeven *Nürnberg, Germany*
Jean-Paul De Vries *Groningen, The Netherlands*
Rob Williams *Newcastle, UK*

PROGRAMME OVERVIEW

	WEDNESDAY	THURSDAY	FRIDAY
08.00		Registration & Coffee	Registration & Coffee
08.30		Welcome	Dissection and TEVAR
08.35		Introduction of technology: we fail again!	
		Coffee break	
10.00			Coffee break
10.30		Why is NICE thinking of turning NASTY? "No Aneurysm Stenting from Today"	POSE "Plain Old Standard EVAR"
11:00			
12.00	Lunch	Lunch	
12.30			
13.00		Arch of aorta & thoracic aorta	Close of symposium and lunch
13.30			
14.00	L.A.M.P. <small>LIVERPOOL AORTIC MASTERS PROGRAM</small> Industry Workshops		Coffee break
15.00			
15.30		Complex Abdominal EVAR	
17.00		Close of day 1	

WEDNESDAY MAY 22

12:00 Welcome & Lunch

13:00 L.A.M.P Industry workshops *see details page 8*
LIVERPOOL AORTIC MASTERS PROGRAM

18:00 Adjournment

THURSDAY MAY 23

08:00 Welcome & Coffee

08:30 Welcome *John Brennan & Rao Vallabhaneni*

08:35 Introduction of technology: We fail again!

Chairmen: *Mike Jenkins, Eric Verhoeven*

08:35 Rapid introduction of unproven technology: EVAS - a case study. *Seamus Harrison*

08:44 Who picks up the pieces when the balloon of “promising technology” bursts? *Rachel Bell*

08:53 The ice is thinner than the skaters think! Reminding physicians of their duties when introducing new technology. *Ruth Steinholtz*

09:02 How would a perfect device overcome the problems? *Bijan Modarai*

09:11 How should we introduce the next Wondergraft? *John Brennan*

09:20 Discussion

10:00 Coffee break

10:30 Why is NICE thinking of turning NASTY? (No Aneurysm Stenting from Today)

Chairmen: *Bruce Campbell, Tilo Kölbel*

10:30 NICE guidelines - how are they generated? Why do they matter within & outside UK? *Bruce Campbell*

10:39 Can you accept EVAR trials 10-year results and still justify EVAR for all-comers? *Janet Powell*

10:48 It is all about (the health) economics. Is it really? *Jonathan Michaels*

10:57 Square pegs in round holes: aneurysm screening and ruptured aneurysms in the ‘NASTY’ era. *Meryl Davis*

11:06 Square pegs in round holes: patient choice and high risk patients in the ‘NASTY’ era. *Francesco Torella*

11:15 The evidence NICE ignored: review of RCT evidence is not enough and why? *Jan Blankensteijn*

11:24 Same evidence base, different guidelines; what is correct? *Joshua Adams*

11:33 Personalised decision making for AAA. *Rao Vallabhaneni*

11:42 Discussion / light skirmish!

12:30 Lunch

01:30 Arch of aorta & thoracic aorta

Chairmen: *Manoj Kuduvalli, Firas Mussa*

01:30 Arch branch TEVAR has come of age: series of 70. *Tilo Kölbel*

01:39 Cerebral protection during total arch fenestrated TEVAR. *George Joseph*

01:48 When should you consider OR with FET? *Mark Field*

01:57 Endovascular treatment of Type A dissection: lessons from TAVI. *Suneil Aggarwal*

02:06 What is the state of the art for Type A dissection? *Christoph Nienaber*

02:15 LSA - when and why should we bother? *Mike Jenkins*

02:24 Discussion

03:00 Coffee break

03:30 Complex abdominal EVAR

Chairmen: *Rachel Bell, John Brennan*

03:30 World experience of the snorkel/chimney technique: report from the PERICLES registry. *David Ormesher*

03:39 How to get the best use of EndoAnchors: critical analysis of >500 implants. *Jean Paul de Vries*

03:48 Latest on the re-constrainable platform of FEVAR. *Robin Williams*

03:57 Developments in the Gianturco-Z stent based platform of FEVAR. *Tim Resch*

04:06 Target vessel stents - how to match stent for the purpose. *Simon Neequaye*

04:15 Pursuing the perfect seal zone: balance between operative safety & long-term efficacy. *Eric Verhoeven*

04:24 Increased complexity of FEVAR equals increased complications. *Martin Austerman*

04:33 Intelligent image fusion for intraoperative navigation. *Tom Carrell*

04:42 Outcomes in EVAR, FEVAR and BEVAR: are there differences between men & women? *Thanos Katsargyris*

05:01 Steerable sheaths for target vessel stent deployment: an expert view & results. *Tilo Kölbel*

05:10 Discussion and close of day 1



**WEDNESDAY
MAY 22**

WORKSHOPS << L.A.M.P. >>

LIVERPOOL AORTIC MASTERS PROGRAM - Illuminating care in aortic intervention symposium

12:00 Welcome & Lunch

13:00  **EVARlution**
ROOM Albert Suite 3

- 13:00 Welcome to Critical Issues – Terumo Aortic workshop. *Simon Neequaye*
- 13:05 Introduction to fenestrated Anaconda™ – Why I like this device? *Mike Delbridge*
- 13:30 ENGINEERING - Custom device engineering
Discussing/presenting/video – the various steps involved of device manufacture, the possibility of various device designs and available options to clinicians. *Jamie McCardie*

14:15 Coffee break

- 14:30 PLANNING - Custom device planning sessions
How we plan for straightforward, intermediate and complex cases.
Natalie Wilkinson, Peter Bungay, Rob Williams, Mike Delbridge
- 15:30 Clinicians Discussion: tips & tricks, trouble shooting, device manoeuvrability/agility, simplifying complex cases. *Peter Bungay, Rob Williams, Mike Delbridge*

16:45 Coffee break

- 17:00 *The options, advantages and patient selection of RELAY ARCH program. Mo Hamady*

13:00  **Fixing the future**
ROOM Meeting room 2

- 13:00 Welcome and course objectives. *Rob Fisher*
- 13:15 Product presentation / Indications for use. *Brendan McGaffney*
- 13:30 What we have learnt from the Anchor registry. *Jean Paul De Vries*
- 13:45 Correct case selection and sizing. *Rob Fisher*
- 14:00 Case examples. *Rob Fisher, Jean Paul De Vries*
- 14:45 Feedback as group on cases.

14:55 Coffee break

- 15:10 Demo use and tips & tricks.
- 15:50 Feedback as group.
- 16:00 Final questions, evaluation and wrap-up.

EXHIBITION HALL

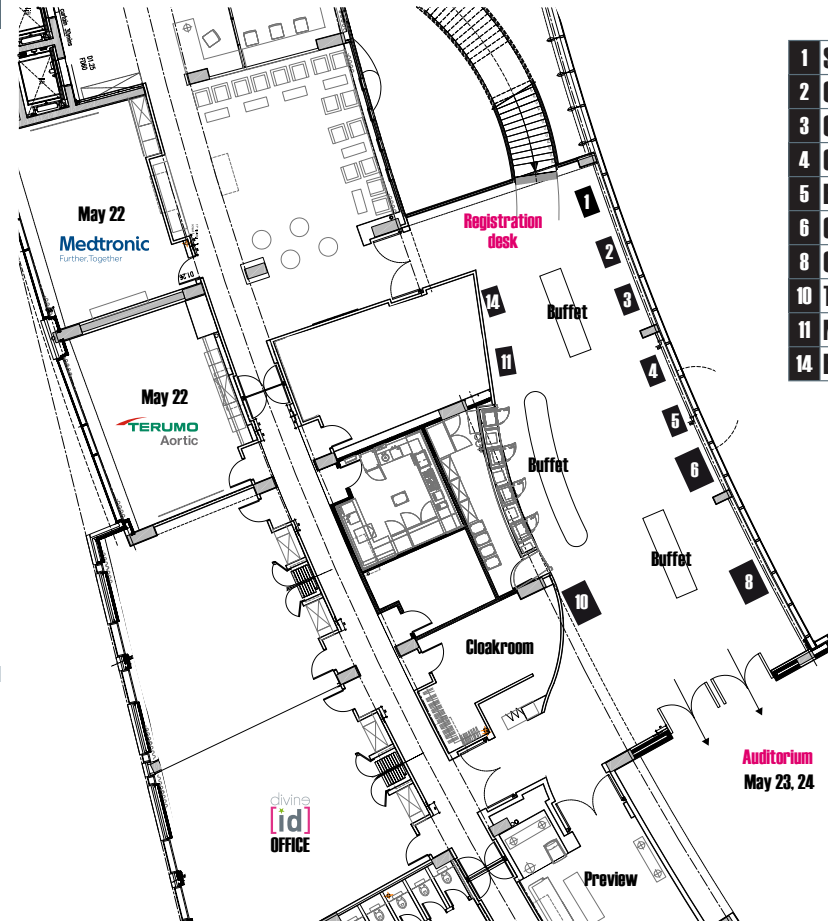

1	SIEMENS
2	CRYOLIFE JOTEC
3	CYDAR MEDICAL
4	GETINGE
5	BENTLEY
6	GORE
8	COOK MEDICAL
10	TERUMO AORTIC
11	MEDTRONIC
14	ENDOLOGIX

INFORMATION & REGISTRATION DESK HOURS

THURSDAY MAY 23 07:45 - 17:00
FRIDAY MAY 24 07:45 - 14:00

EXHIBITION HOURS

THURSDAY MAY 23 08:00 - 17:00
FRIDAY MAY 24 08:00 - 14:00

PRACTICAL INFORMATION

Event coordinators' contacts

FACULTY, REGISTRATION * Cyrielle Launoy * +33 6 46 10 48 26

PROJECT MANAGER * Lucile Généraux * +33 6 13 96 08 70

MANAGING DIRECTOR * V erane Bergeron Moreau * +33 6 21 78 87 16

Congress venue

HILTON LIVERPOOL CITY CENTER

3 Thomas Steers Way - Liverpool L1 8LW, UK - phone : +44 151 708 4200
www3.hilton.com

Airports

LIVERPOOL John Lennon Airport - Distance from Hotel: 11km / 7 miles

Drive Time: 20min. Taxi  15.00

MANCHESTER International Airport - Distance from Hotel: 56km / 35 miles

Drive Time: 45min. Taxi  35.00

Parking

SELF PARKING  11.00 (Liverpool One Q park)

Valet parking  45.00 (+ overnight -  10.00)

Accommodation

HILTON LIVERPOOL CITY CENTER****

Congress venue

PULLMAN LIVERPOOL****

Walking distance from the congress venue:

0.6 miles / 11 min.

Official dinner

ROYAL LIVER BUILDING

Pier Head, Liverpool

Thursday, May 23 at 19:30

Participation fee: 45 .00 /  39.00 per person

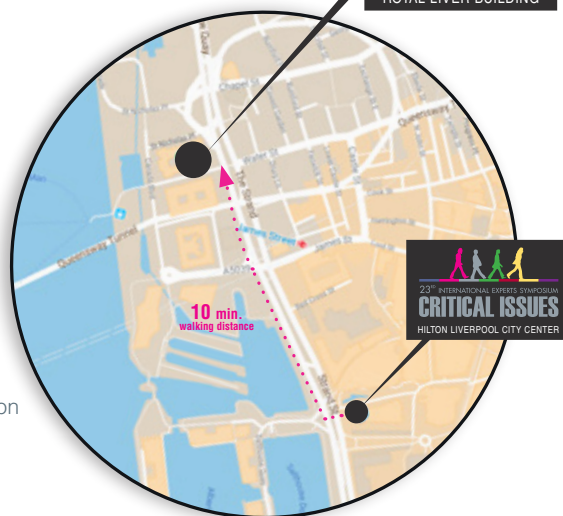
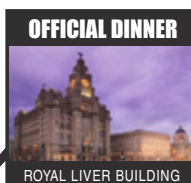

Individualise at scale

An integrated company powering innovation, craftsmanship and expertise with surgical grafts, hybrid and endovascular solutions to transform the treatment of aortic disease.

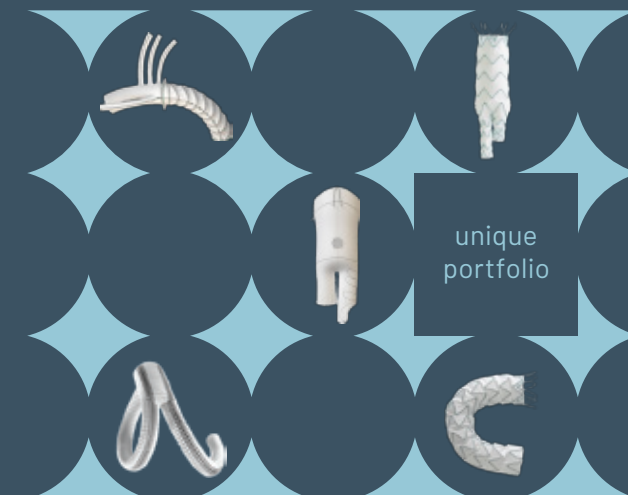

unique portfolio

TERUMO
Aortic

Delivers new levels of control

Precise placement | Optional angulation | Optimized apposition



Predictable outcomes, exceptional conformability, and now more access with reduced delivery profiles of the most commonly used diameters.

GORE® TAG® Conformable Thoracic Stent Graft with ACTIVE CONTROL System

Learn more at goremedical.com/predictable

W. L. Gore & Associates, Inc. | Flagstaff, AZ 86004 | goremedical.com

Products listed may not be available in all markets.
GORE®, ACTIVE CONTROL, TAG®, and designs are trademarks of W. L. Gore & Associates.
  2019 W. L. Gore & Associates, Inc. AY2847-EN1 FEBRUARY 2019



23RD INTERNATIONAL EXPERTS SYMPOSIUM CRITICAL ISSUES

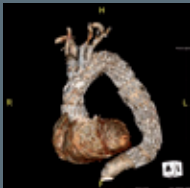

May 23 & 24

LIVERPOOL UNITED KINGDOM

www.critical-issues-congress.com

ACKNOWLEDGEMENTS

PLATINIUM SPONSOR



GOLD SPONSORS



SILVER SPONSORS



BRONZE SPONSORS



Critical Issues 2019 is endorsed by



Critical Issues 2019 is compliant with the Eucomed Code of Ethical Business Practice



Organization:

* divine[id] * V erane Bergeron Moreau *
* 17, rue Venture * 13001 Marseille * France * www.divine-id.com *
* Phone: +33(0) 491 57 19 60 * Email: Info@divine-id.com *

